

Finnrick Analytics
Finnrick.com



Project 145104
Lab # 202246
Date Rec'd 3/3/2026
Report Issued

Certificate of Analysis

Compound KLOW

Label Claim 80 mg

Batch/Lot q2wwe2u



Analyte

Peptide Analysis

	<u>Result</u>	<u>Units</u>	<u>LOQ</u>	<u>% of Label</u>	<u>Method</u>	<u>Date</u>	<u>CAS</u>
Chromatographic purity	99.5	%	0.5		HPLC-UV/MS	3/31/2026	
BPC-157	9.59	mg	0.5	95.9	HPLC-UV-MS	3/31/2026	137525-51-0
Mass Spectral Match	ID Confirmed				HPLC-UV-MS	3/31/2026	
GHK-Cu	47.6	mg	0.5	95.3	HPLC-UV-MS	3/31/2026	49557-75-7
Mass Spectral Match	ID Confirmed				HPLC-UV-MS	3/31/2026	
KPV	10.9	mg	0.5	109.5	HPLC-UV-MS	3/31/2026	112965-21-6
Mass Spectral Match	ID Confirmed				HPLC-UV-MS	3/31/2026	
Thymosin β4	9.05	mg	0.5	90.5	HPLC-UV-MS	3/31/2026	77591-33-4
Mass Spectral Match	ID Confirmed				HPLC-UV-MS	3/31/2026	

Microbiology

Endotoxins	0.71	EU	0.5		USP 86	3/20/2026	
------------	------	----	-----	--	--------	-----------	--

The data presented are from the analysis of the sample shown and meet Krause Analytical internal quality assurance criteria unless otherwise flagged.
Methods shown reference current Krause Analytical SOPs
ND - Not detected LOQ - limit of quantification
All values reported on a per vial basis unless otherwise noted
Copyright © 2026 Krause Analytical LLC. All rights reserved.

Respectfully submitted,

Mark C. Krause
Laboratory Director

8127 Mesa Drive Suite B-206 Austin, TX 78759



krause analytical

Chromatogram

Response_

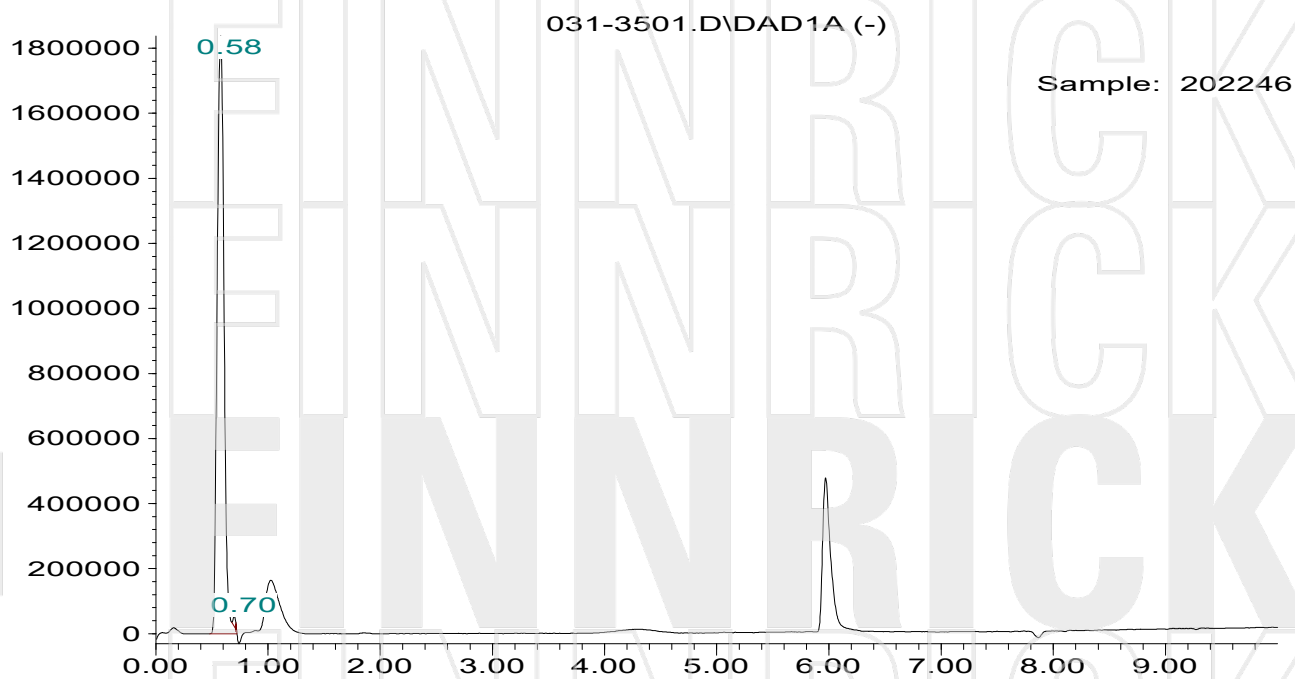

Time

Mass spectrum/Reference Spectrum

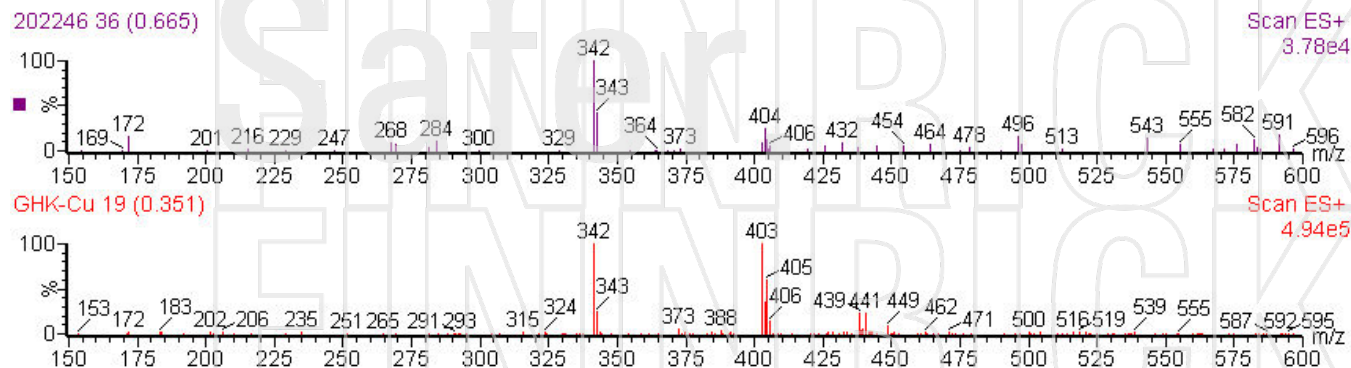

Krause Analytical, LLC 8127 Mesa Drive Suite B-206 Austin, TX 78759

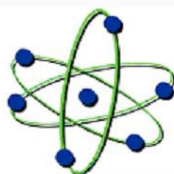

krause analytical

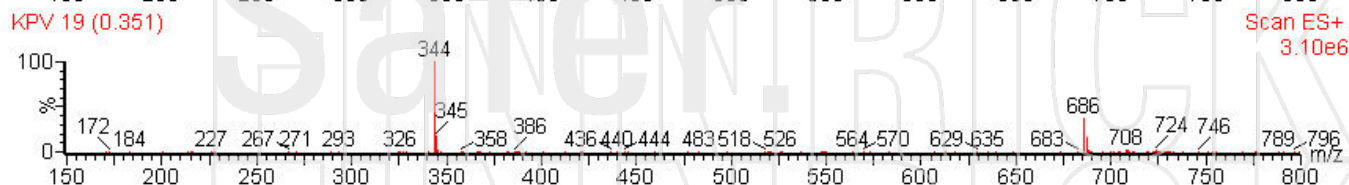
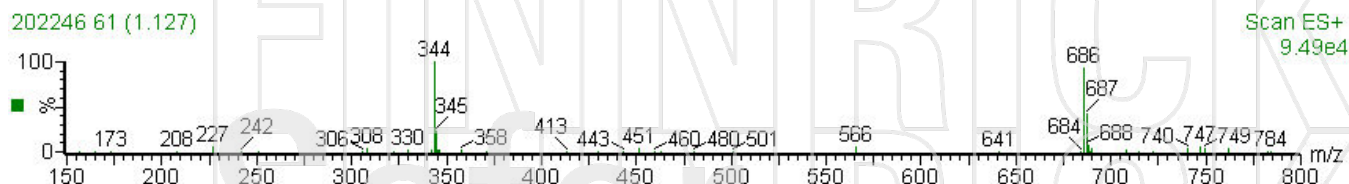
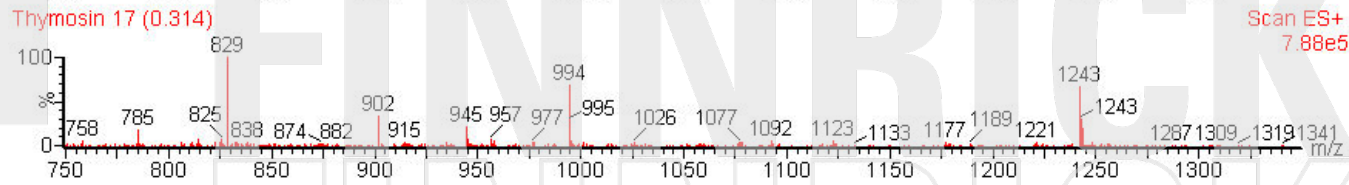
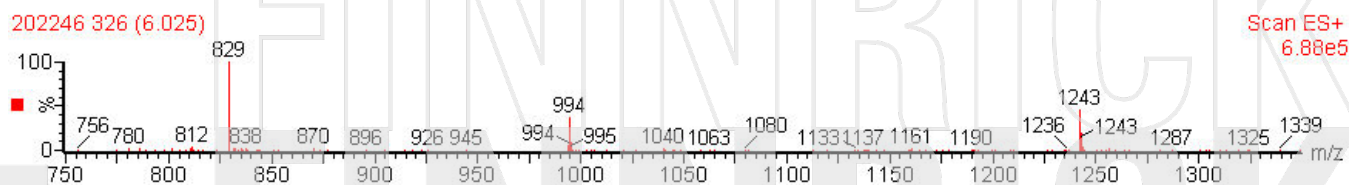
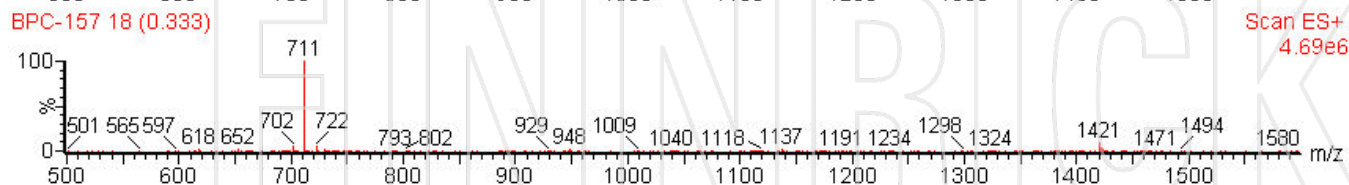
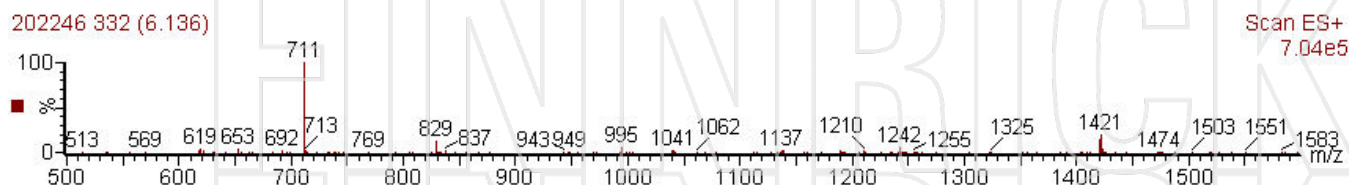

Krause Analytical, LLC 8127 Mesa Drive Suite B-206 Austin, TX 78759

**krause analytical**

Methods Summary

Purity/Potency/Identification

USP/NF 621

- 2 mL of purified water is added to the lyophilized powder in the vial, and the contents mixed to dissolve the lyophilized powder.
- An aliquot is taken from the vial and diluted to contain approximately 500 mg/L of the peptide.
- The diluted sample is analyzed by HPLC-UV-MS.
- The mass spectrum obtained is compared to an authentic standard of the peptide for identification.
- The total area of all of the peaks in the chromatogram is calculated, and the area of the peak of the peptide is divided by the total area to obtain the chromatographic purity value, reported in percent.
- The area of the peptide is compared to the area of the peptide peak in the known standard to obtain a concentration in the solution. This concentration is used to calculate the total mass of peptide in the vial, which is compared to the stated mass (label claim) and reported as both total mass in the vial and as a percent of the label claim.

Endotoxins

USP/NF 85

- 2 mL of purified water is added to the lyophilized powder in the vial, and the contents mixed to dissolve the lyophilized powder.
- An aliquot is taken from the vial and diluted in endotoxin-free water.
- The diluted sample is analyzed for endotoxins using the LAL method.

Metals

USP/NF 233

- 2 mL of purified water is added to the lyophilized powder in the vial, and the contents mixed to dissolve the lyophilized powder.
- An aliquot is taken from the vial and diluted in deionized water.
- The diluted aliquot is analyzed against known standards by ICP-MS

Krause Analytical, LLC 8127 Mesa Drive Suite B-206 Austin, TX 78759