



Proudly Owned and Operated in the USA

Searchable via: FreedomDiagnosticsTesting.com

Product	GHKCU 50mg
Net Peptide Content	54.63 mg
Identity	GHK-Cu

Certificate of Analysis

Accession Number	2511190041
Client	Yimie
Search Code	Yimi2511190041

Received Date:	11/19/2025
Reported Date:	11/21/2025

Lot	0001
Purity	99.785%
Appearance	Blue Lyophilized Powder

All Chemical Analysis was performed by HPLC with UV Detection Coupled with Mass Spectrometry

Mass Identification	Result
GHK-Cu	99.785%

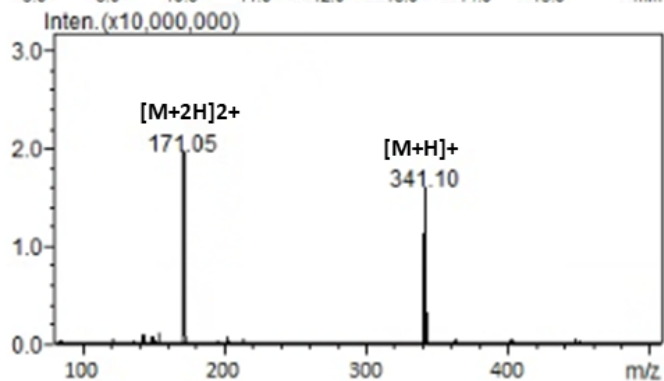
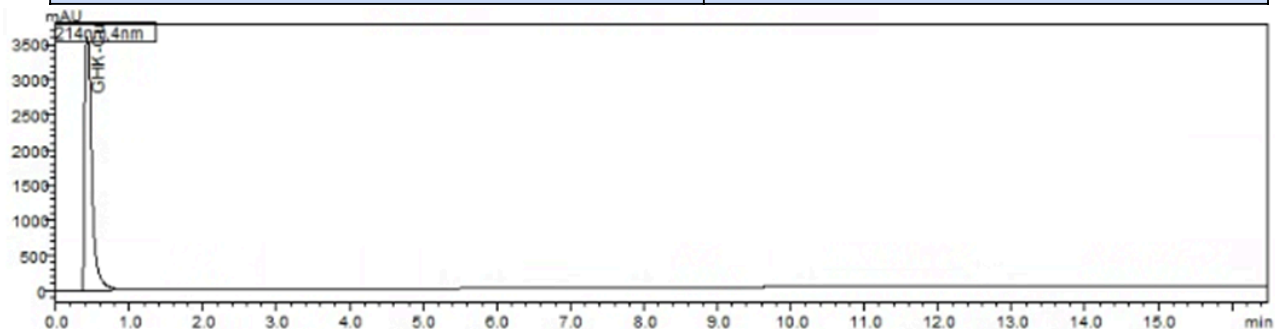

Stephen Schmidt

Stephen Schmidt
Principal Chemist

COA: 2511190041

The peptide purity analysis reported here was conducted using LCMS/MS under standard laboratory conditions. This analysis is intended for informational purposes only and is specific to the sample(s) provided. The peptides tested are intended for research use only and are not approved for human or veterinary use, diagnostic, therapeutic, or clinical applications. Results should be interpreted by qualified professionals within the scope of the intended research. The accuracy and reliability of the test may be influenced by sample integrity, handling, and other experimental variables.

Searchable via: FreedomDiagnosticsTesting.com

Contact at: Admin@FreedomDiagnostics.net



Proudly Owned and Operated in the USA

Searchable via: FreedomDiagnosticsTesting.com

Product	GHKCU 50mg
----------------	------------

Lot	0001
------------	------

Certificate of Analysis

Accession Number	2511190042
Client	Yimie
Search Code	Yimi2511190042

Received Date:	11/19/2025
Reported Date:	11/21/2025

All analyses are conducted for research purposes and performed in duplicate in accordance with USP <85> guidelines

	Endotoxin Threshold	Result
Replicate 1	≤ 0.05 EU/mL	Pass
Replicate 2	≤ 0.05 EU/mL	Pass

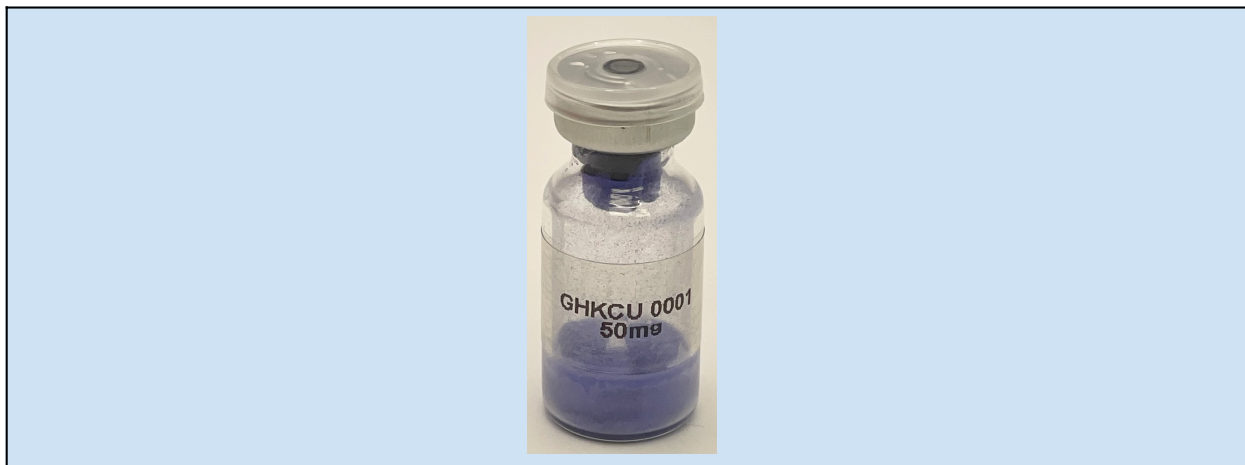

Stephen Schmidt

COA: 2511190042

Stephen Schmidt
Principal Chemist

The peptide purity analysis reported here was conducted using LCMS/MS under standard laboratory conditions. This analysis is intended for informational purposes only and is specific to the sample(s) provided. The peptides tested are intended for research use only and are not approved for human or veterinary use, diagnostic, therapeutic, or clinical applications. Results should be interpreted by qualified professionals within the scope of the intended research. The accuracy and reliability of the test may be influenced by sample integrity, handling, and other experimental variables.

Searchable via: FreedomDiagnosticsTesting.com

Contact at: Admin@FreedomDiagnostics.net